Arlington Heights Memorial LIBRARY
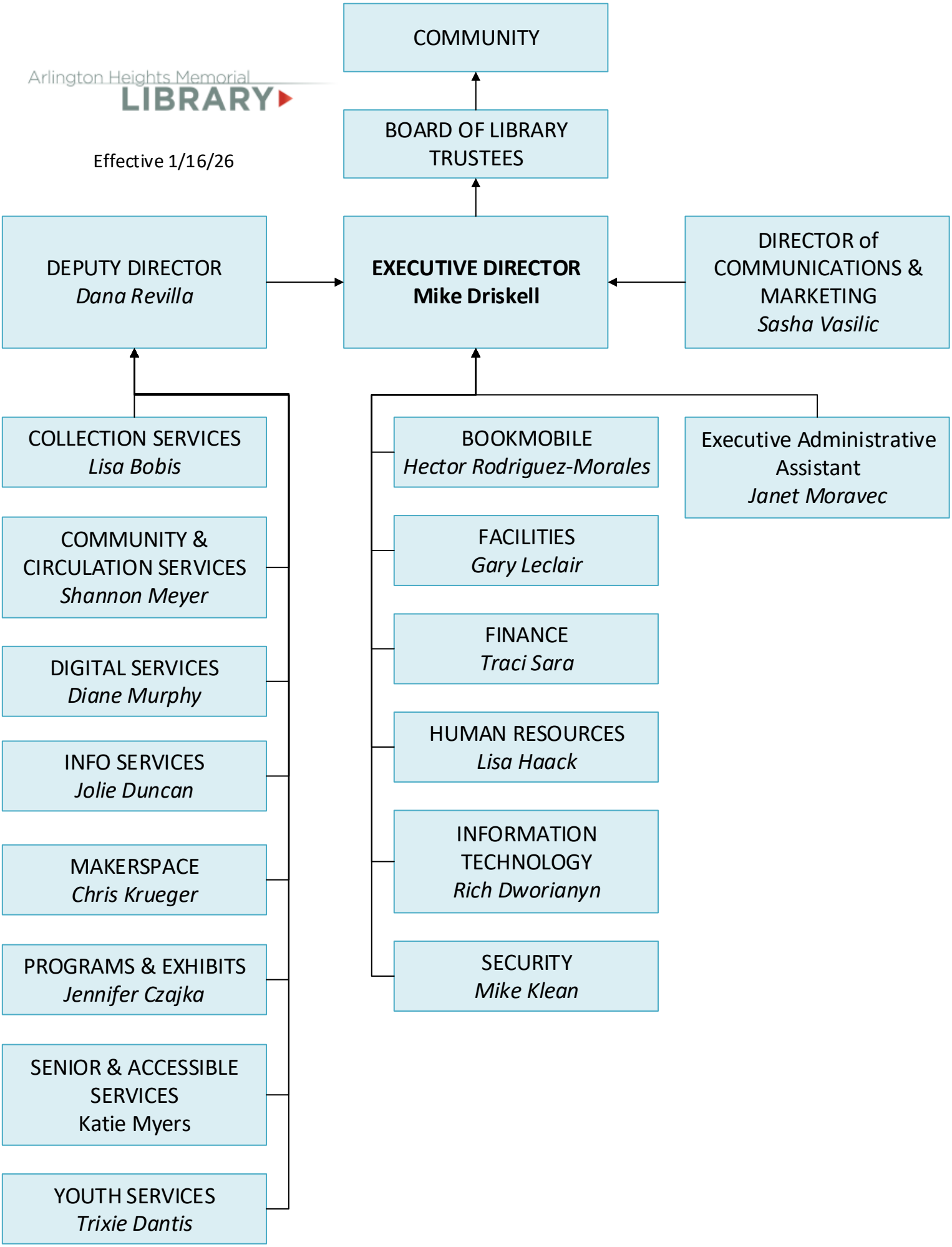
Effective 1/16/26